

Hampshire Water Transfer and Water Recycling Project

Environmental Statement – Figure 8.5 Ancient Woodland and ancient, veteran and notable trees within the desk study area

VOLUME NUMBER: 6

PLANNING INSPECTORATE SCHEME NUMBER: WA010002

APPLICATION DOCUMENT REFERENCE: 6.3

APFP REGULATION: 5(2)(a)

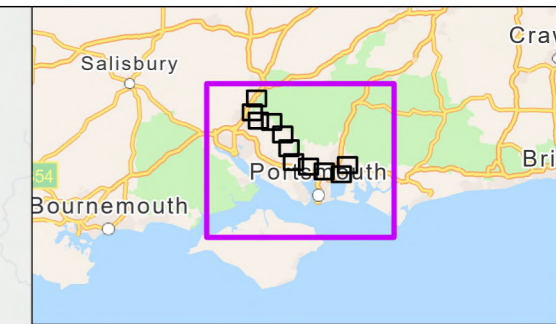
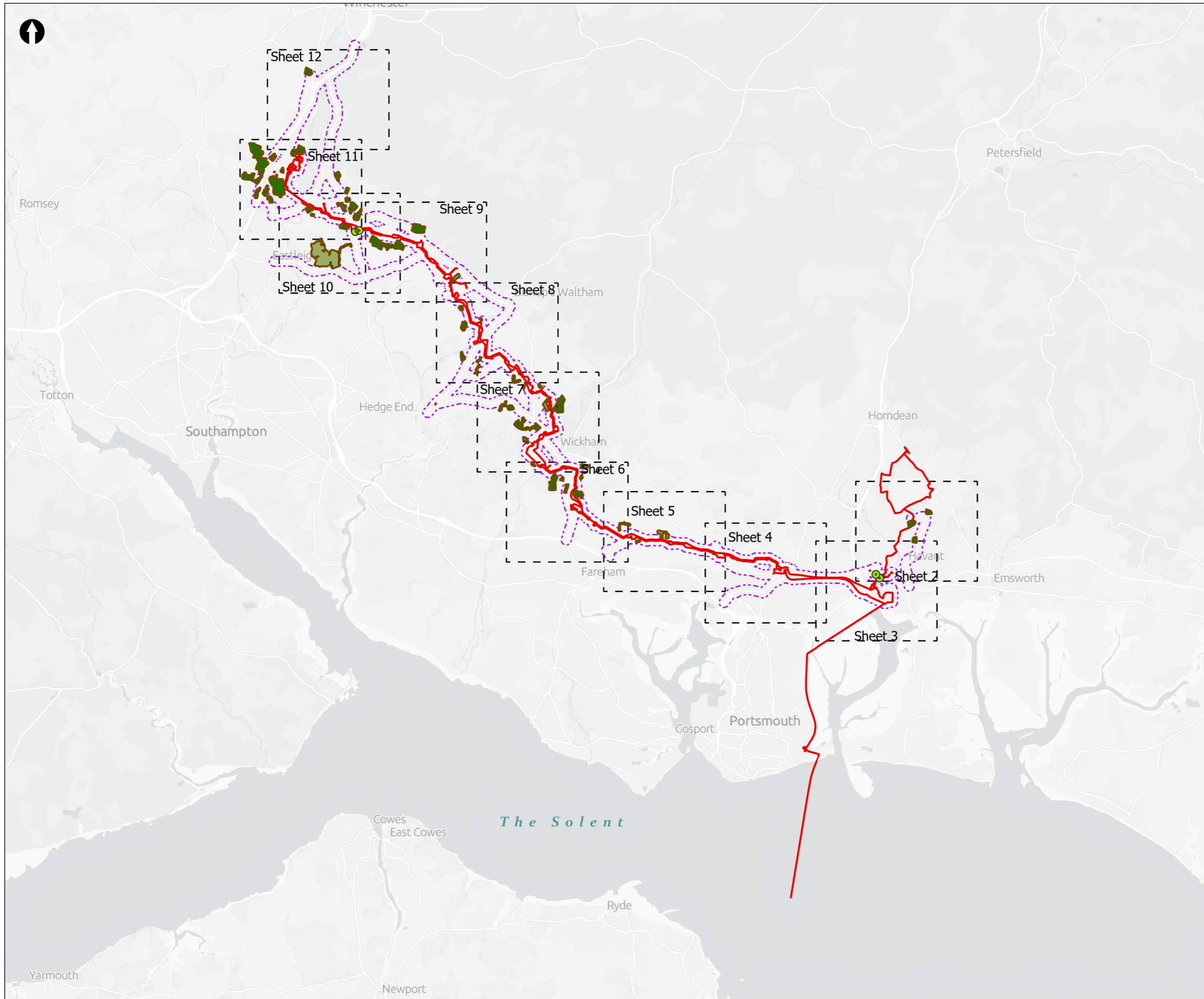
May 2026

Version 0



from
**Southern
Water.** 

The Southern Water logo consists of three stylized, wavy blue lines of varying lengths, positioned to the right of the text 'Southern Water'.



- Order Limits
 - Desk Study Area
 - Sheet Extent Boxes 1:15K
 - 15m buffer
- Ancient Woodland and Ancient, Veteran and Notable Trees**
- Ancient tree
 - Infilled Ancient Wood Pasture
 - Ancient & Semi-Natural Woodland
 - Ancient Replanted Woodland

*Tree and Woodland IDs are labelled adjacent to corresponding features

Coordinate system: British National Grid; Datum: OSGB 1936
 Data sources: © Crown copyright and database rights 2026 Ordnance Survey 0100031673. Sources: Esri, TomTom, Garmin, FAO, NOAA, USGS, © OpenStreetMap contributors, and the GIS User Community, Contains OS data © Crown Copyright and database right 2026. Contains data from OS Zoomstack

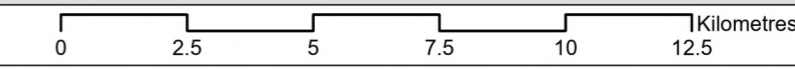
PROJECT TITLE
 Hampshire Water Transfer and Water Recycling Project

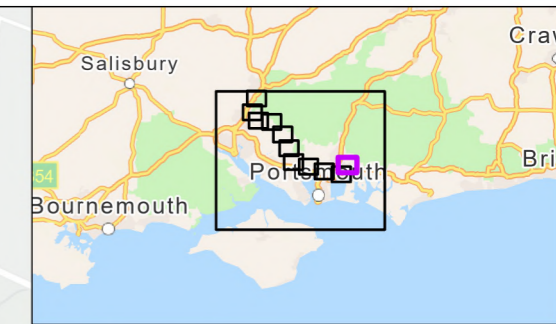
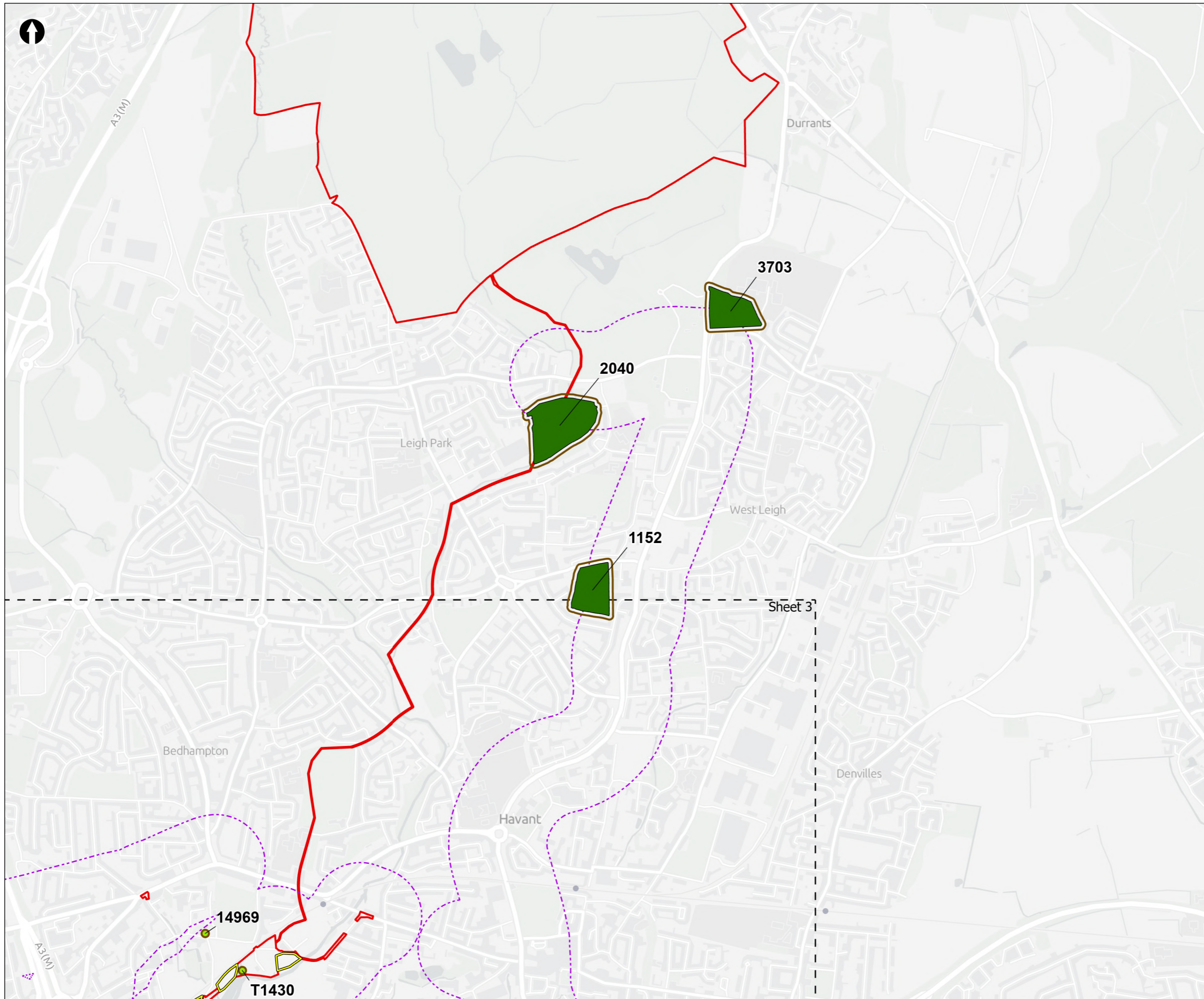


Figure 8.5
 Ancient woodland and ancient, veteran and notable trees within the desk study area
 Sheet 1 of 12

Drawn MW	GIS Checked DL	Checked MP	Approved AK
Scale at A3 1:150,000	Status Final	Revision 05	Security STD

Drawing Number
PC5223-RHD-ES-ZZ-D-Z-0029





- Order Limits
- - - Desk Study Area
- Sheet Extent Boxes 1:15K
- Construction compounds
- 15m buffer
- Ancient Woodland and Ancient, Veteran and Notable Trees**
- Ancient tree
- Ancient & Semi-Natural Woodland

*Tree and Woodland IDs are labelled adjacent to corresponding features

Coordinate system: British National Grid; Datum: OSGB 1936
 Data sources: © Crown copyright and database rights 2026 Ordnance Survey 0100031673. Sources: Esri, TomTom, Garmin, FAO, NOAA, USGS, © OpenStreetMap contributors, and the GIS User Community, Contains OS data © Crown Copyright and database right 2026. Contains data from OS Zoomstack

PROJECT TITLE
 Hampshire Water Transfer and Water Recycling Project

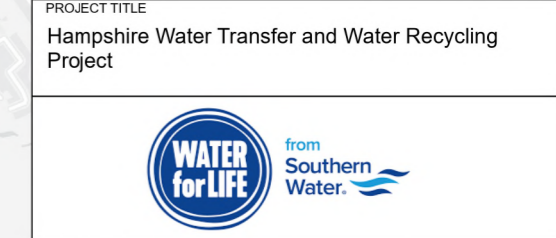
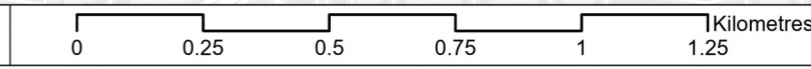
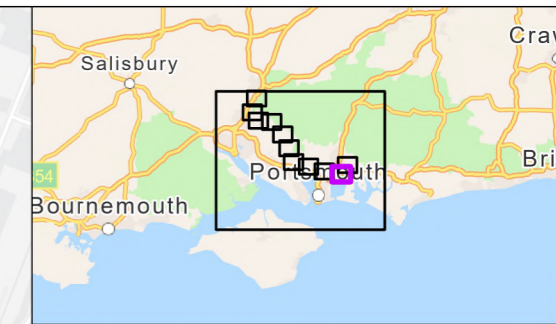
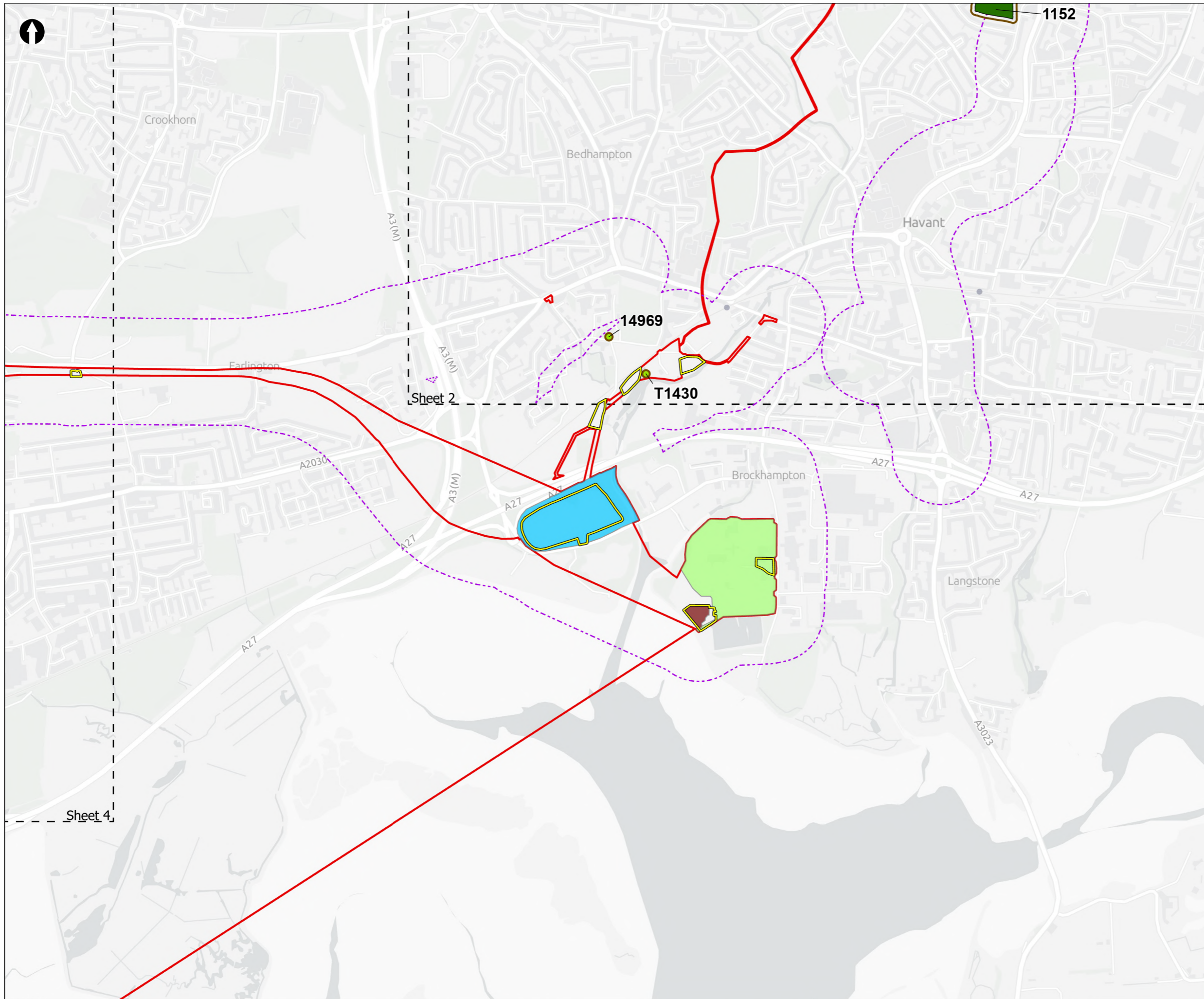


Figure 8.5
 Ancient woodland and ancient, veteran and notable trees within the desk study area
 Sheet 2 of 12

Drawn MW	GIS Checked DL	Checked MP	Approved AK
Scale at A3 1:15,000	Status Final	Revision 05	Security STD





- Order Limits
- - - Desk Study Area
- Sheet Extent Boxes 1:15K
- Construction compounds
- 15m buffer
- Proposed Development components**
- Budds Farm Wastewater Treatment Works
- Limits of Deviation for Budds Farm Pumping Station
- Water Recycling Plant site
- Ancient Woodland and Ancient, Veteran and Notable Trees**
- Ancient tree
- Ancient & Semi-Natural Woodland

*Tree and Woodland IDs are labelled adjacent to corresponding features

Coordinate system: British National Grid; Datum: OSGB 1936
 Data sources: © Crown copyright and database rights 2026 Ordnance Survey 0100031673. Sources: Esri, TomTom, Garmin, FAO, NOAA, USGS, © OpenStreetMap contributors, and the GIS User Community, Contains OS data © Crown Copyright and database right 2026. Contains data from OS Zoomstack

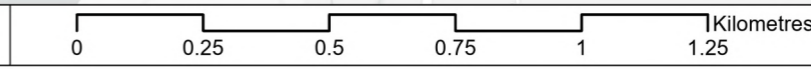
PROJECT TITLE
 Hampshire Water Transfer and Water Recycling Project

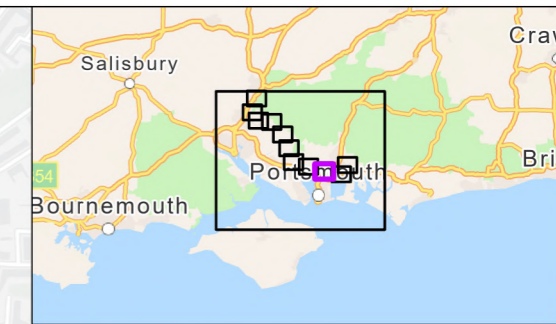
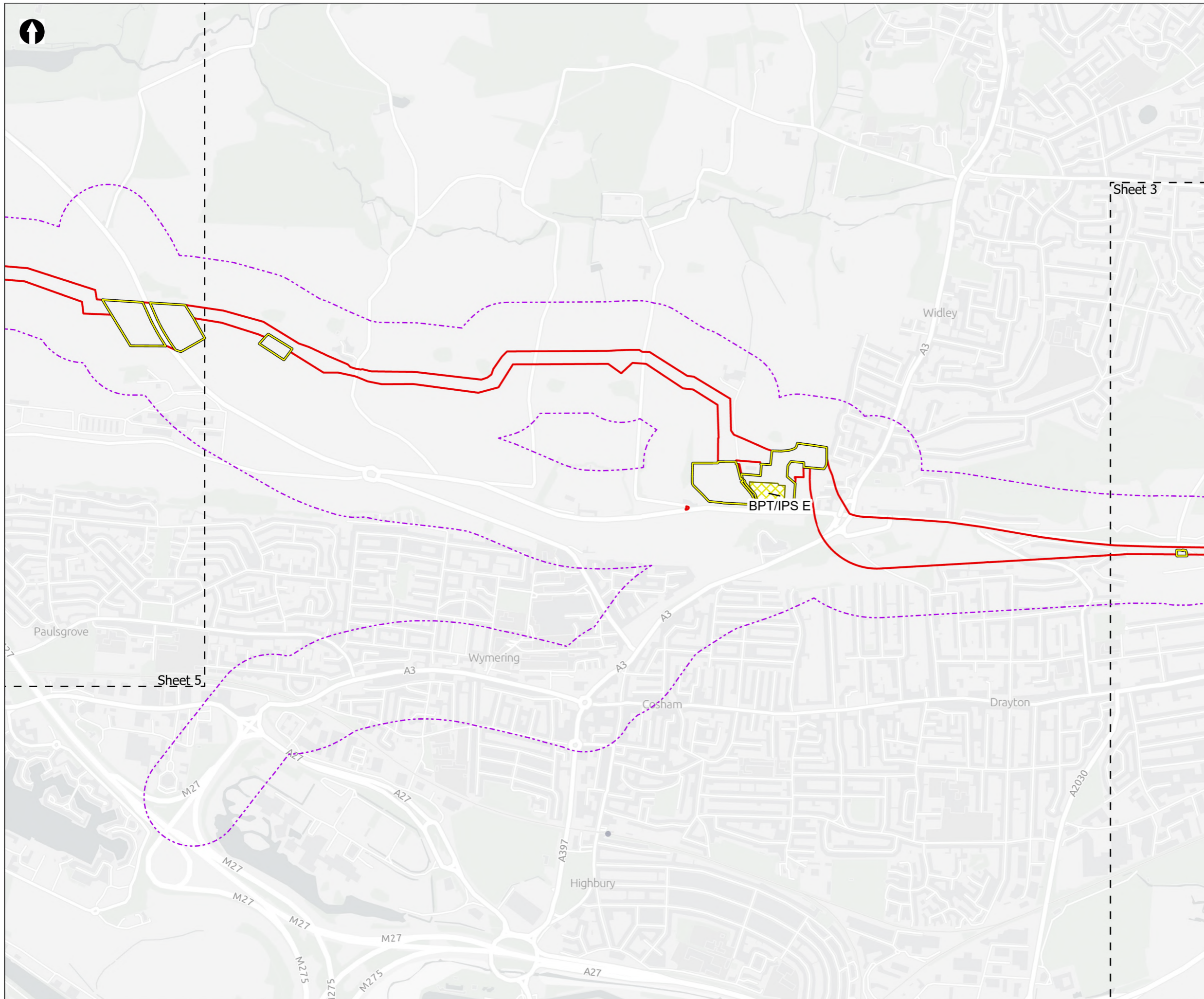


Figure 8.5
 Ancient woodland and ancient, veteran and notable trees within the desk study area
 Sheet 3 of 12

Drawn MW	GIS Checked DL	Checked MP	Approved AK
Scale at A3 1:15,000	Status Final	Revision 05	Security STD

Drawing Number
PC5223-RHD-ES-ZZ-D-Z-0029





Order Limits
 Desk Study Area
 Sheet Extent Boxes 1:15K
 Construction compounds
Above Ground Plant
 Break Pressure Tank & Intermediate Pumping Station

*Tree and Woodland IDs are labelled adjacent to corresponding features

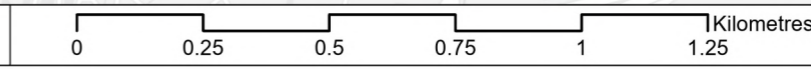
Coordinate system: British National Grid; Datum: OSGB 1936
 Data sources: © Crown copyright and database rights 2026 Ordnance Survey 0100031673. Sources: Esri, TomTom, Garmin, FAO, NOAA, USGS, © OpenStreetMap contributors, and the GIS User Community, Contains OS data © Crown Copyright and database right 2026. Contains data from OS Zoomstack

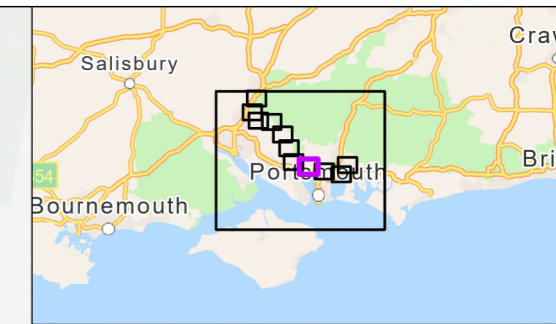
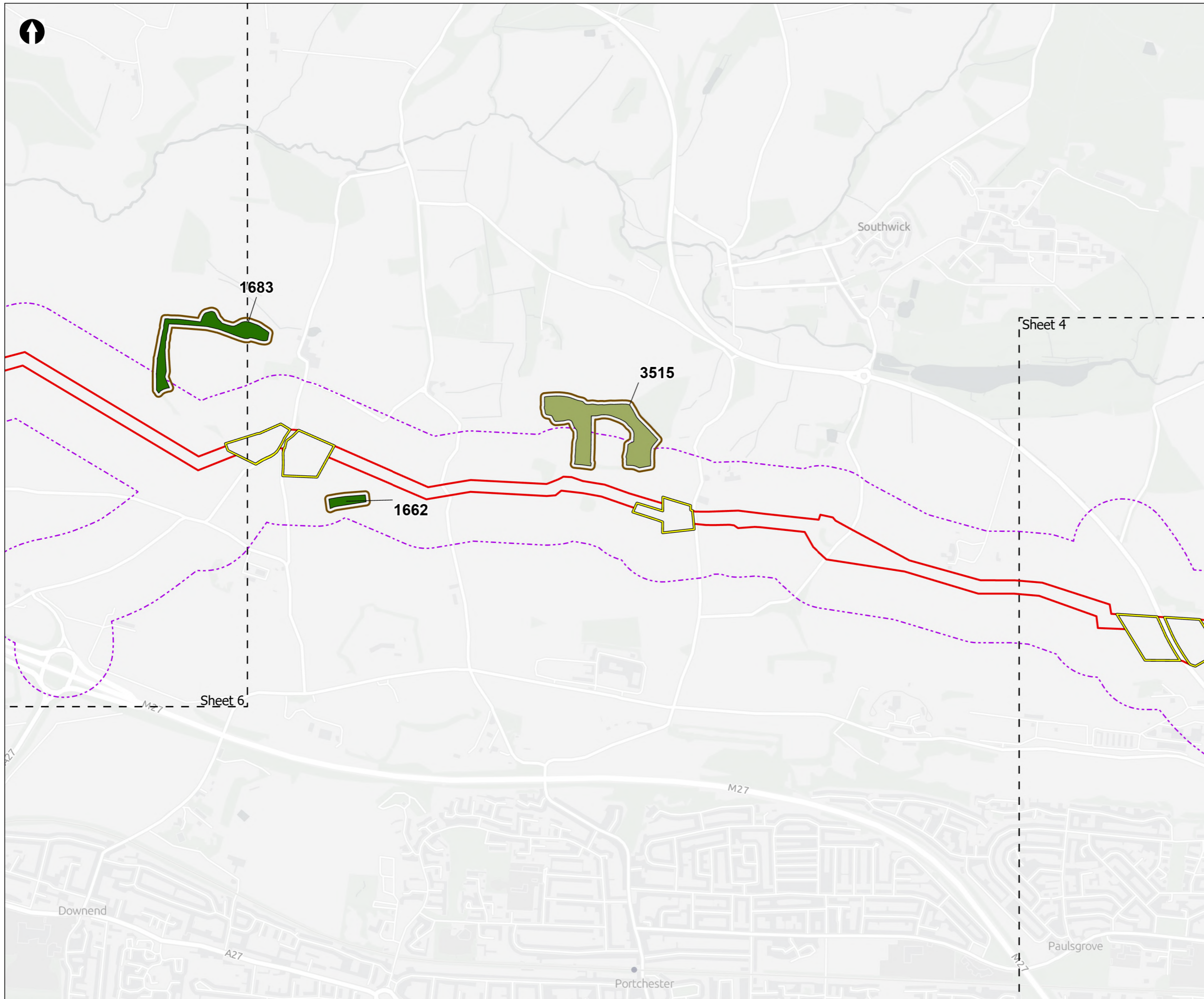
PROJECT TITLE
 Hampshire Water Transfer and Water Recycling Project



Figure 8.5
 Ancient woodland and ancient, veteran and notable trees within the desk study area
 Sheet 4 of 12

Drawn MW	GIS Checked DL	Checked MP	Approved AK
Scale at A3 1:15,000	Status Final	Revision 05	Security STD





- Order Limits
 - Desk Study Area
 - Sheet Extent Boxes 1:15K
 - Construction compounds
 - 15m buffer
- Ancient Woodland and Ancient, Veteran and Notable Trees**
- Ancient & Semi-Natural Woodland
 - Ancient Replanted Woodland

*Tree and Woodland IDs are labelled adjacent to corresponding features

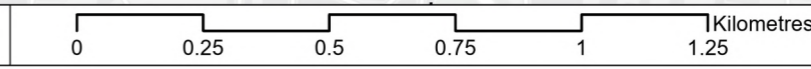
Coordinate system: British National Grid; Datum: OSGB 1936
 Data sources: © Crown copyright and database rights 2026 Ordnance Survey 0100031673. Sources: Esri, TomTom, Garmin, FAO, NOAA, USGS, © OpenStreetMap contributors, and the GIS User Community, Contains OS data © Crown Copyright and database right 2026. Contains data from OS Zoomstack

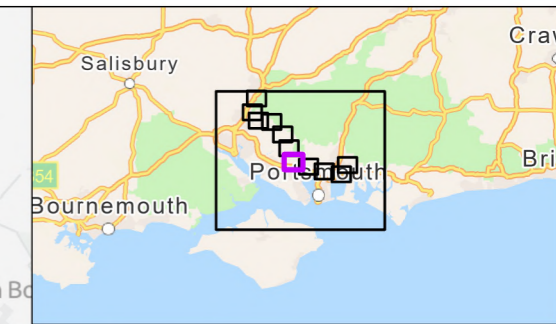
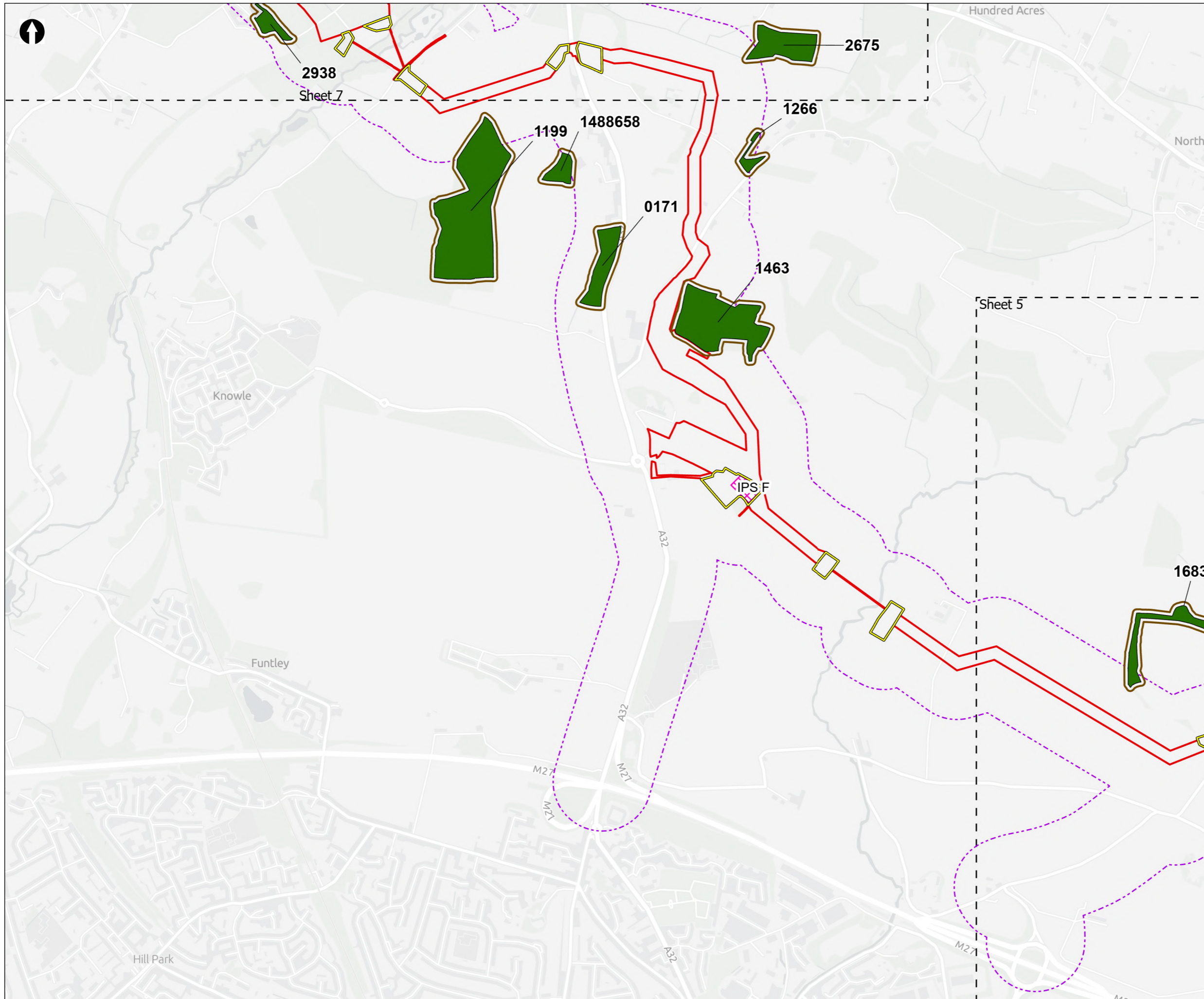
PROJECT TITLE
 Hampshire Water Transfer and Water Recycling Project



Figure 8.5
 Ancient woodland and ancient, veteran and notable trees within the desk study area
 Sheet 5 of 12

Drawn MW	GIS Checked DL	Checked MP	Approved AK
Scale at A3 1:15,000	Status Final	Revision 05	Security STD





- Order Limits
- - - Desk Study Area
- Sheet Extent Boxes 1:15K
- Construction compounds
- 15m buffer
- Ancient Woodland and Ancient, Veteran and Notable Trees
- Ancient & Semi-Natural Woodland
- X Above Ground Plant
- X Intermediate Pumping Station

*Tree and Woodland IDs are labelled adjacent to corresponding features

Coordinate system: British National Grid; Datum: OSGB 1936
 Data sources: © Crown copyright and database rights 2026 Ordnance Survey 0100031673. Sources: Esri, TomTom, Garmin, FAO, NOAA, USGS, © OpenStreetMap contributors, and the GIS User Community, Contains OS data © Crown Copyright and database right 2026. Contains data from OS Zoomstack

PROJECT TITLE
 Hampshire Water Transfer and Water Recycling Project

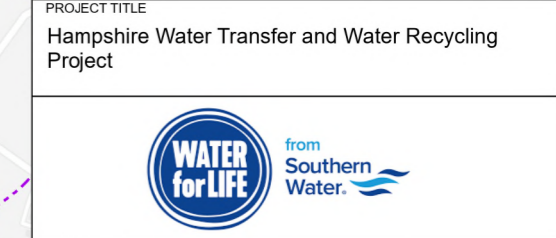
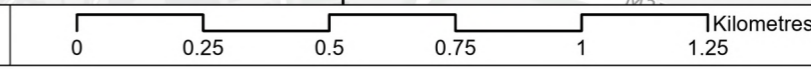
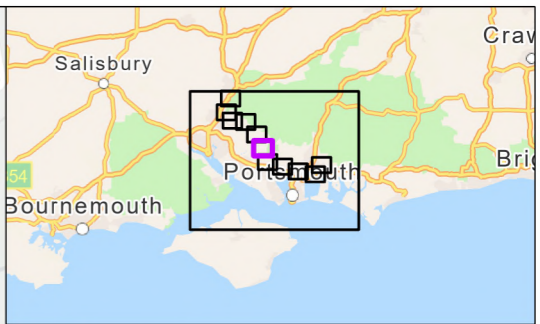
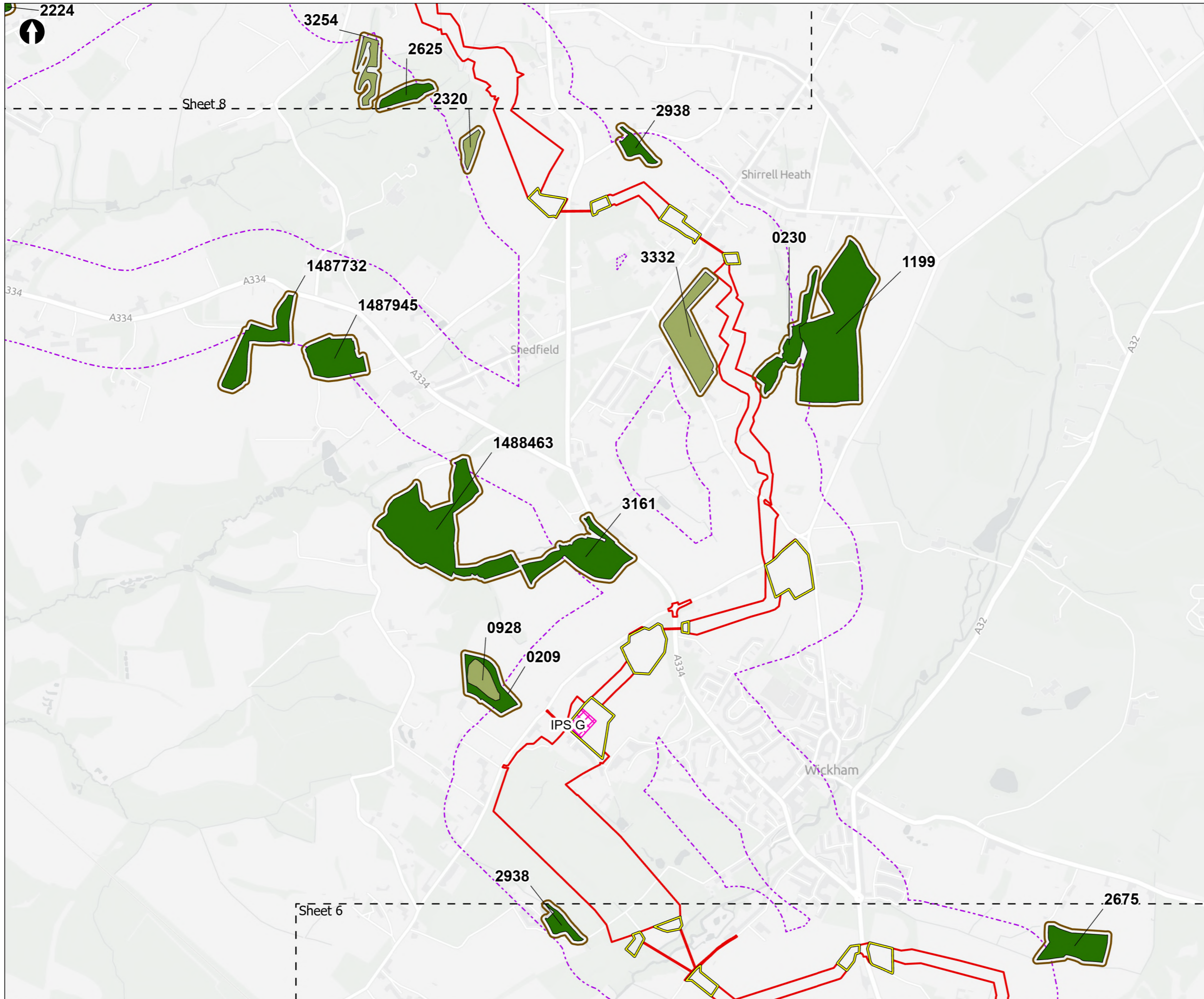


Figure 8.5
 Ancient woodland and ancient, veteran and notable trees within the desk study area
 Sheet 6 of 12

Drawn MW	GIS Checked DL	Checked MP	Approved AK
Scale at A3 1:15,000	Status Final	Revision 05	Security STD





- Order Limits
 - - - Desk Study Area
 - Sheet Extent Boxes 1:15K
 - Construction compounds
 - 15m buffer
- Ancient Woodland and Ancient, Veteran and Notable Trees**
- Ancient & Semi-Natural Woodland
 - Ancient Replanted Woodland
- Above Ground Plant**
- Intermediate Pumping Station

*Tree and Woodland IDs are labelled adjacent to corresponding features

Coordinate system: British National Grid; Datum: OSGB 1936
 Data sources: © Crown copyright and database rights 2026 Ordnance Survey 0100031673. Sources: Esri, TomTom, Garmin, FAO, NOAA, USGS, © OpenStreetMap contributors, and the GIS User Community, Contains OS data © Crown Copyright and database right 2026. Contains data from OS Zoomstack

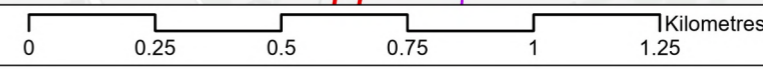
PROJECT TITLE
 Hampshire Water Transfer and Water Recycling Project

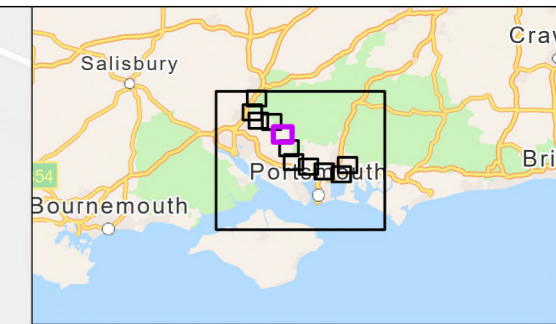
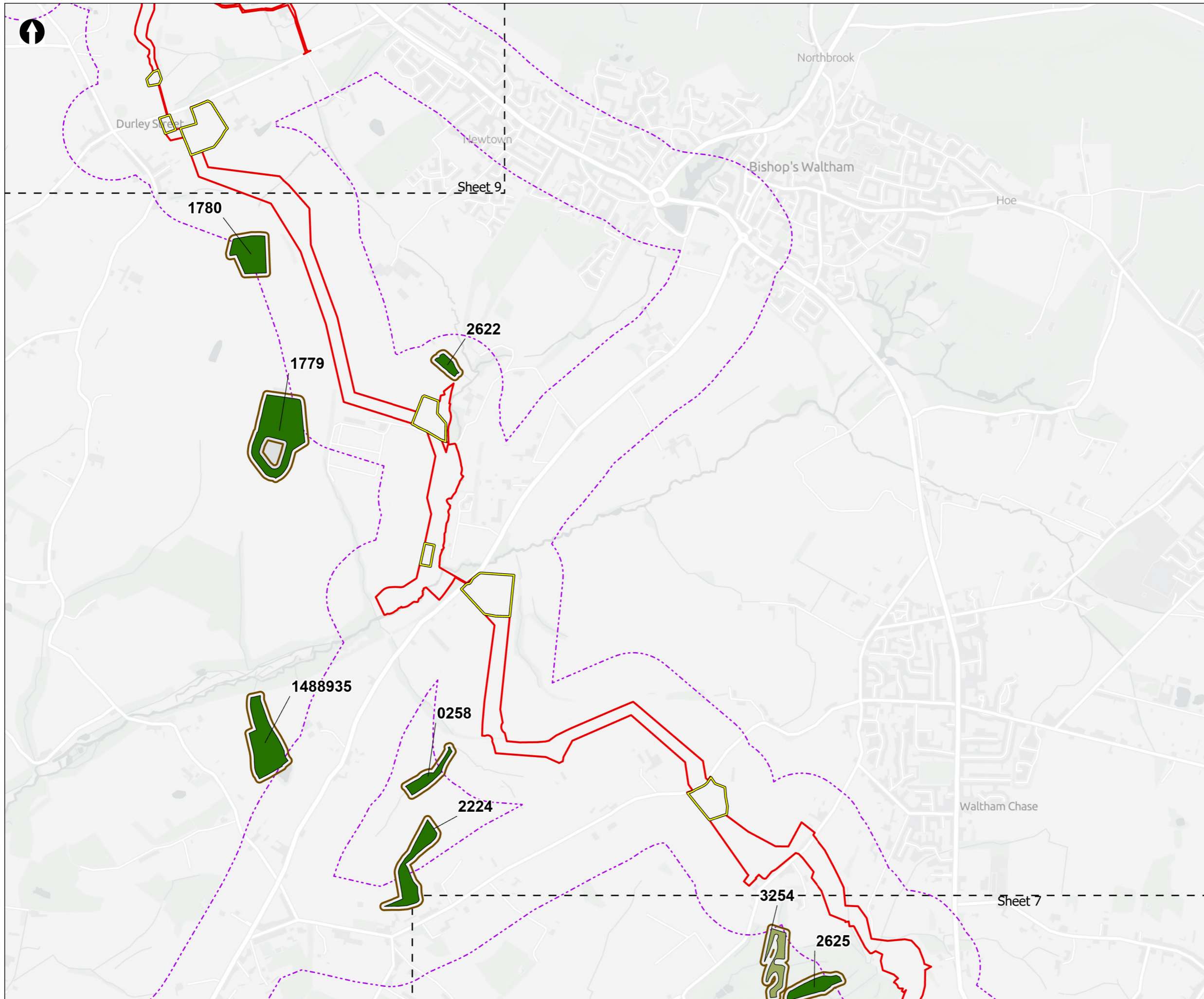


Figure 8.5
 Ancient woodland and ancient, veteran and notable trees within the desk study area
 Sheet 7 of 12

Drawn MW	GIS Checked DL	Checked MP	Approved AK
Scale at A3 1:15,000	Status Final	Revision 05	Security STD

Drawing Number
PC5223-RHD-ES-ZZ-D-Z-0029





- Order Limits
 - - - Desk Study Area
 - Sheet Extent Boxes 1:15K
 - Construction compounds
 - 15m buffer
- Ancient Woodland and Ancient, Veteran and Notable Trees**
- Ancient & Semi-Natural Woodland
 - Ancient Replanted Woodland

*Tree and Woodland IDs are labelled adjacent to corresponding features

Coordinate system: British National Grid; Datum: OSGB 1936
 Data sources: © Crown copyright and database rights 2026 Ordnance Survey 0100031673. Sources: Esri, TomTom, Garmin, FAO, NOAA, USGS, © OpenStreetMap contributors, and the GIS User Community, Contains OS data © Crown Copyright and database right 2026. Contains data from OS Zoomstack

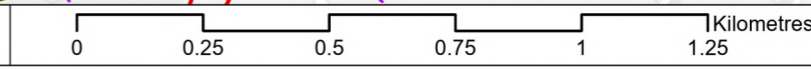
PROJECT TITLE
 Hampshire Water Transfer and Water Recycling Project

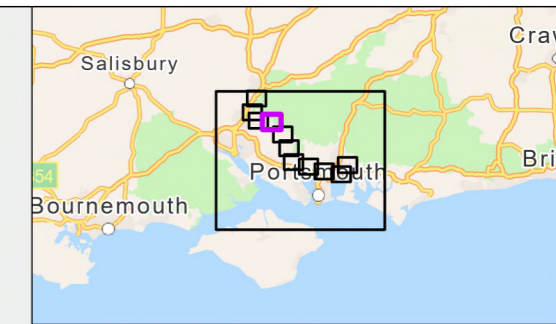
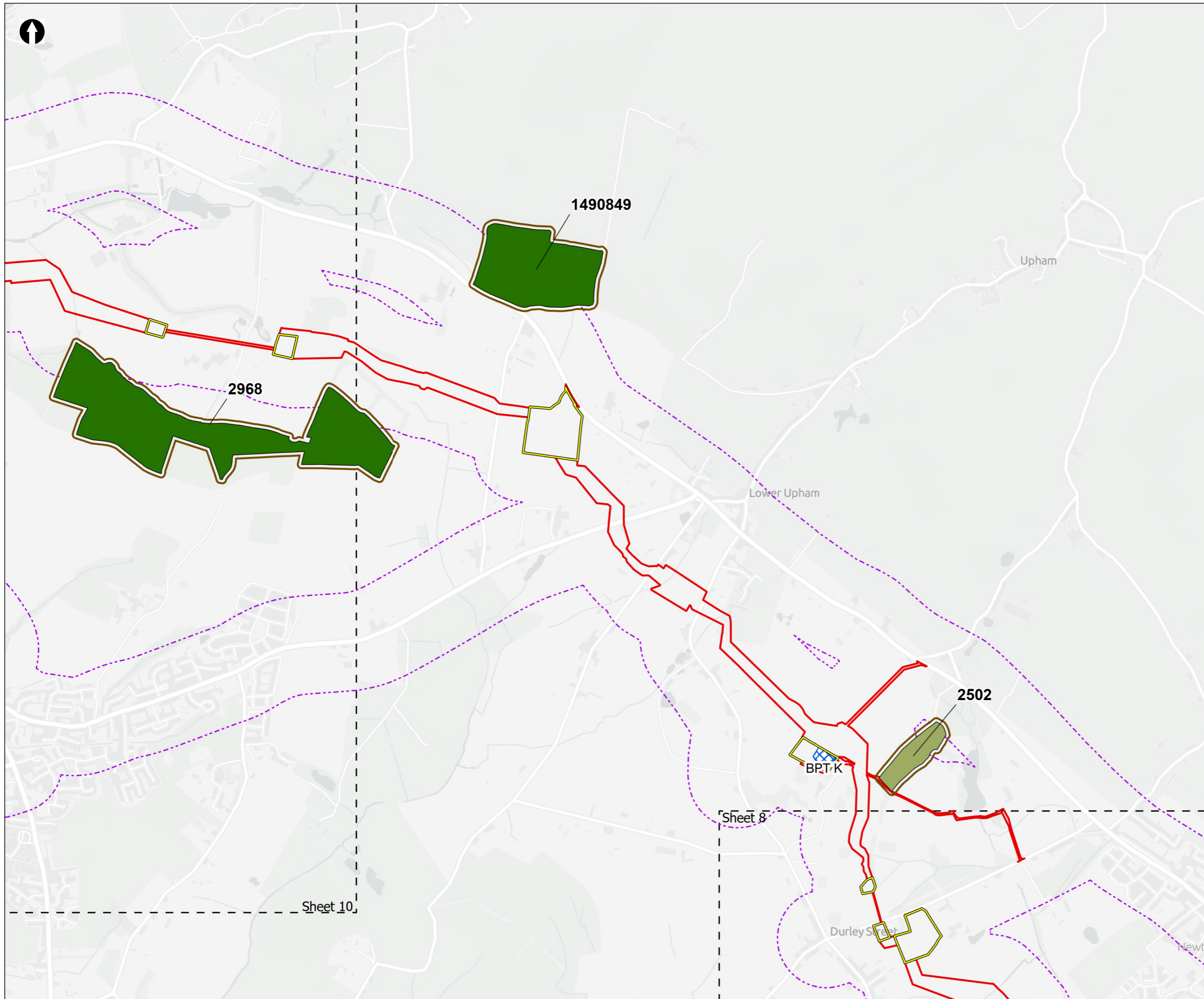


Figure 8.5
 Ancient woodland and ancient, veteran and notable trees within the desk study area
 Sheet 8 of 12

Drawn MW	GIS Checked DL	Checked MP	Approved AK
Scale at A3 1:15,000	Status Final	Revision 05	Security STD

Drawing Number
PC5223-RHD-ES-ZZ-D-Z-0029





- Order Limits
- Desk Study Area
- Sheet Extent Boxes 1:15K
- Construction compounds
- 15m buffer
- Ancient Woodland and Ancient, Veteran and Notable Trees**
- Ancient & Semi-Natural Woodland
- Ancient Replanted Woodland
- Above Ground Plant**
- X Break Pressure Tank

*Tree and Woodland IDs are labelled adjacent to corresponding features

Coordinate system: British National Grid; Datum: OSGB 1936
 Data sources: © Crown copyright and database rights 2026 Ordnance Survey 0100031673. Sources: Esri, TomTom, Garmin, FAO, NOAA, USGS, © OpenStreetMap contributors, and the GIS User Community, Contains OS data © Crown Copyright and database right 2026. Contains data from OS Zoomstack

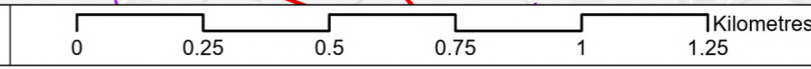
PROJECT TITLE
 Hampshire Water Transfer and Water Recycling Project

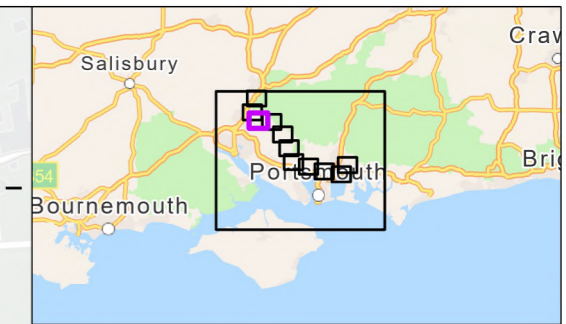
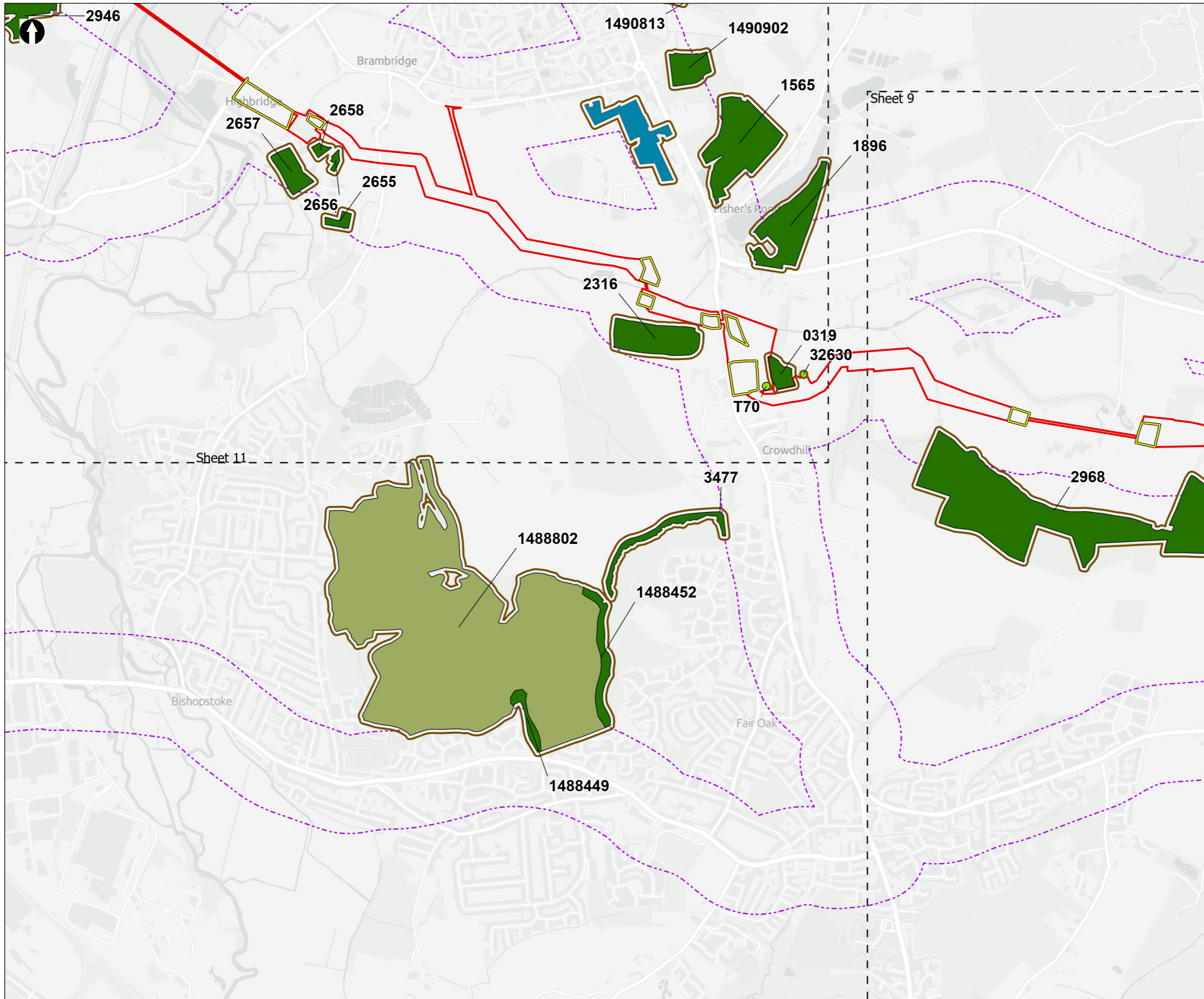


Figure 8.5
 Ancient woodland and ancient, veteran and notable trees within the desk study area
 Sheet 9 of 12

Drawn MW	GIS Checked DL	Checked MP	Approved AK
Scale at A3 1:15,000	Status Final	Revision 05	Security STD

Drawing Number
PC5223-RHD-ES-ZZ-D-Z-0029





- Order Limits
 - - - Desk Study Area
 - Sheet Extent Boxes 1:15K
 - Construction compounds
 - 15m buffer
- Ancient Woodland and Ancient, Veteran and Notable Trees**
- Ancient tree
 - Infilled Ancient Wood Pasture
 - Ancient & Semi-Natural Woodland

*Tree and Woodland IDs are labelled adjacent to corresponding features

Coordinate system: British National Grid; Datum: OSGB 1936
 Data sources: © Crown copyright and database rights 2026 Ordnance Survey 0100031673. Sources: Esri, TomTom, Garmin, FAO, NOAA, USGS, © OpenStreetMap contributors, and the GIS User Community, Contains OS data © Crown Copyright and database right 2026. Contains data from OS Zoomstack

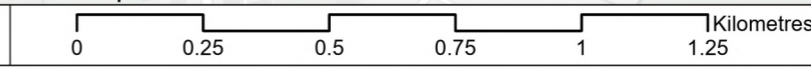
PROJECT TITLE
 Hampshire Water Transfer and Water Recycling Project

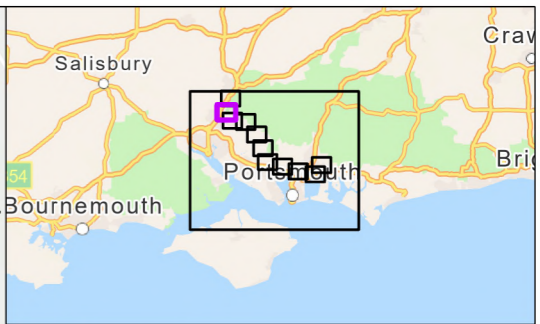
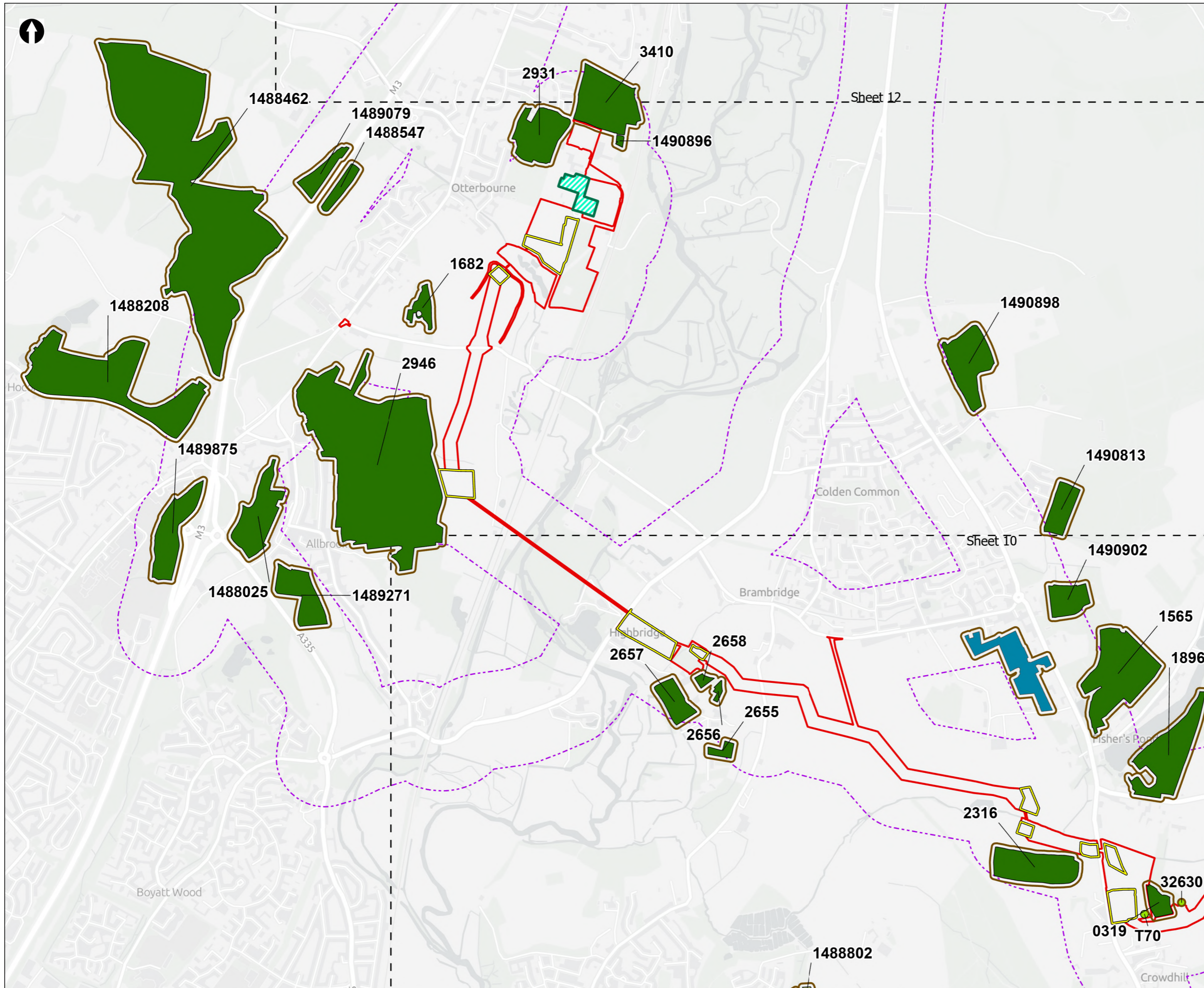


Figure 8.5
 Ancient woodland and ancient, veteran and notable trees within the desk study area
 Sheet 10 of 12

Drawn MW	GIS Checked DL	Checked MP	Approved AK
Scale at A3 1:15,000	Status Final	Revision 05	Security STD

Drawing Number
PC5223-RHD-ES-ZZ-D-Z-0029





- Order Limits
 - - - Desk Study Area
 - - - Sheet Extent Boxes 1:15K
 - Construction compounds
 - Limits of Deviation for Otterbourne INNS Treatment Plant
 - 15m buffer
- Ancient Woodland and Ancient, Veteran and Notable Trees**
- Ancient tree
 - Infilled Ancient Wood Pasture
 - Ancient & Semi-Natural Woodland

*Tree and Woodland IDs are labelled adjacent to corresponding features

Coordinate system: British National Grid; Datum: OSGB 1936
 Data sources: © Crown copyright and database rights 2026 Ordnance Survey 0100031673. Sources: Esri, TomTom, Garmin, FAO, NOAA, USGS, © OpenStreetMap contributors, and the GIS User Community, Contains OS data © Crown Copyright and database right 2026. Contains data from OS Zoomstack

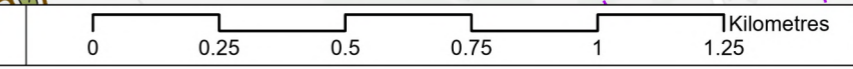
PROJECT TITLE
 Hampshire Water Transfer and Water Recycling Project

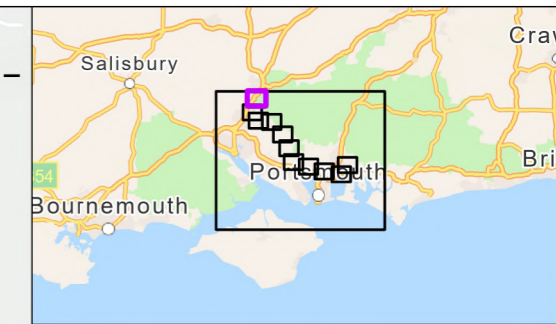
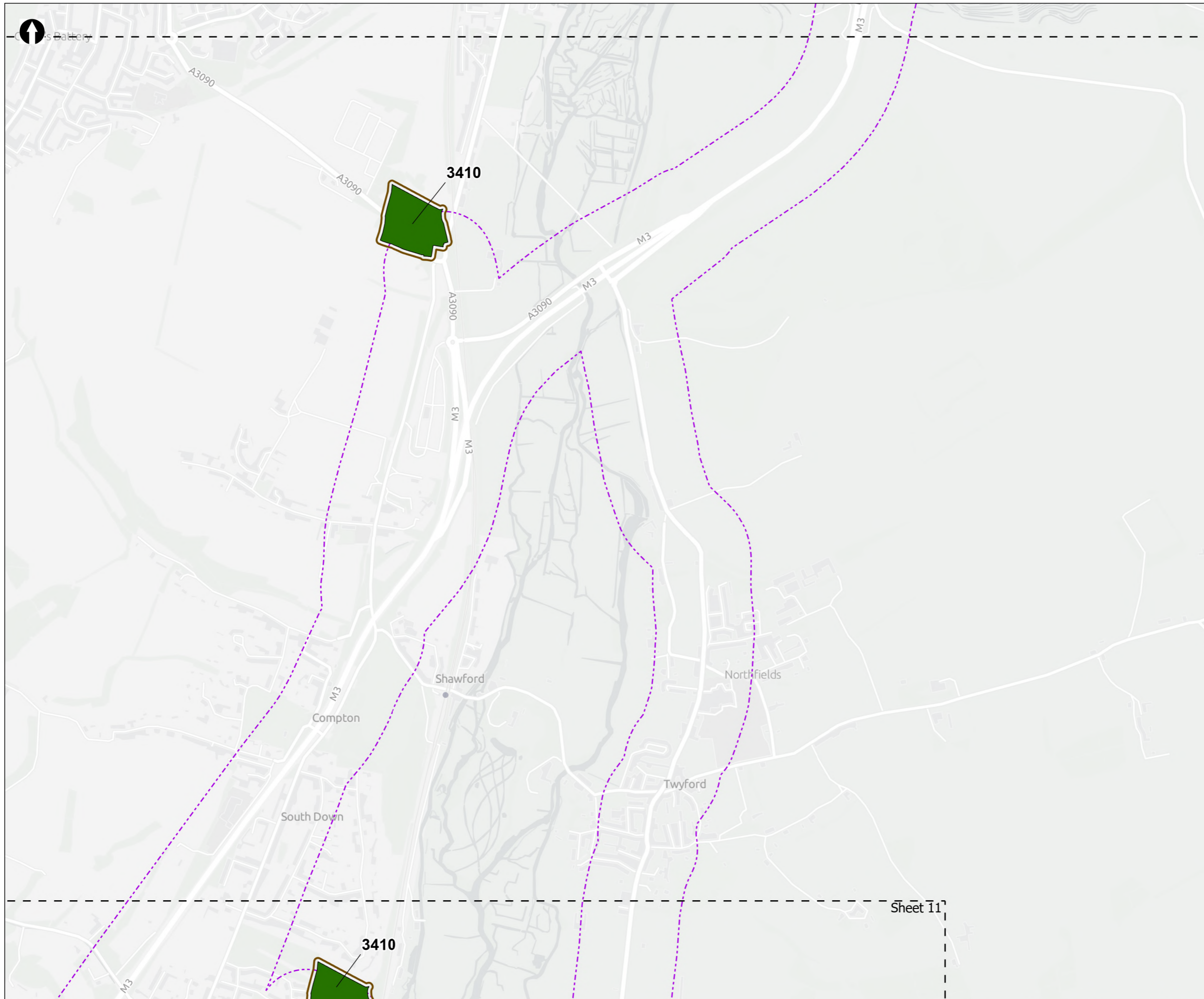


Figure 8.5
 Ancient woodland and ancient, veteran and notable trees within the desk study area
 Sheet 11 of 12

Drawn MW	GIS Checked DL	Checked MP	Approved AK
Scale at A3 1:15,000	Status Final	Revision 05	Security STD

Drawing Number
PC5223-RHD-ES-ZZ-D-Z-0029





- Desk Study Area
- Sheet Extent Boxes 1:15K
- 15m buffer
- Ancient Woodland and Ancient, Veteran and Notable Trees**
- Ancient & Semi-Natural Woodland

*Tree and Woodland IDs are labelled adjacent to corresponding features

Coordinate system: British National Grid; Datum: OSGB 1936
 Data sources: © Crown copyright and database rights 2026 Ordnance Survey 0100031673. Sources: Esri, TomTom, Garmin, FAO, NOAA, USGS, © OpenStreetMap contributors, and the GIS User Community, Contains OS data © Crown Copyright and database right 2026. Contains data from OS Zoomstack

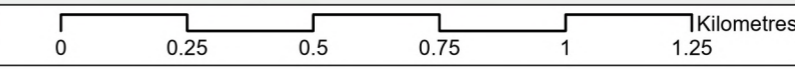
PROJECT TITLE
 Hampshire Water Transfer and Water Recycling Project



Figure 8.5
 Ancient woodland and ancient, veteran and notable trees within the desk study area
 Sheet 12 of 12

Drawn MW	GIS Checked DL	Checked MP	Approved AK
Scale at A3 1:15,000	Status Final	Revision 05	Security STD

Drawing Number
PC5223-RHD-ES-ZZ-D-Z-0029



Sheet 11